The Cutty Wren Song

Trad. arr. Lisa Marie Gabriel

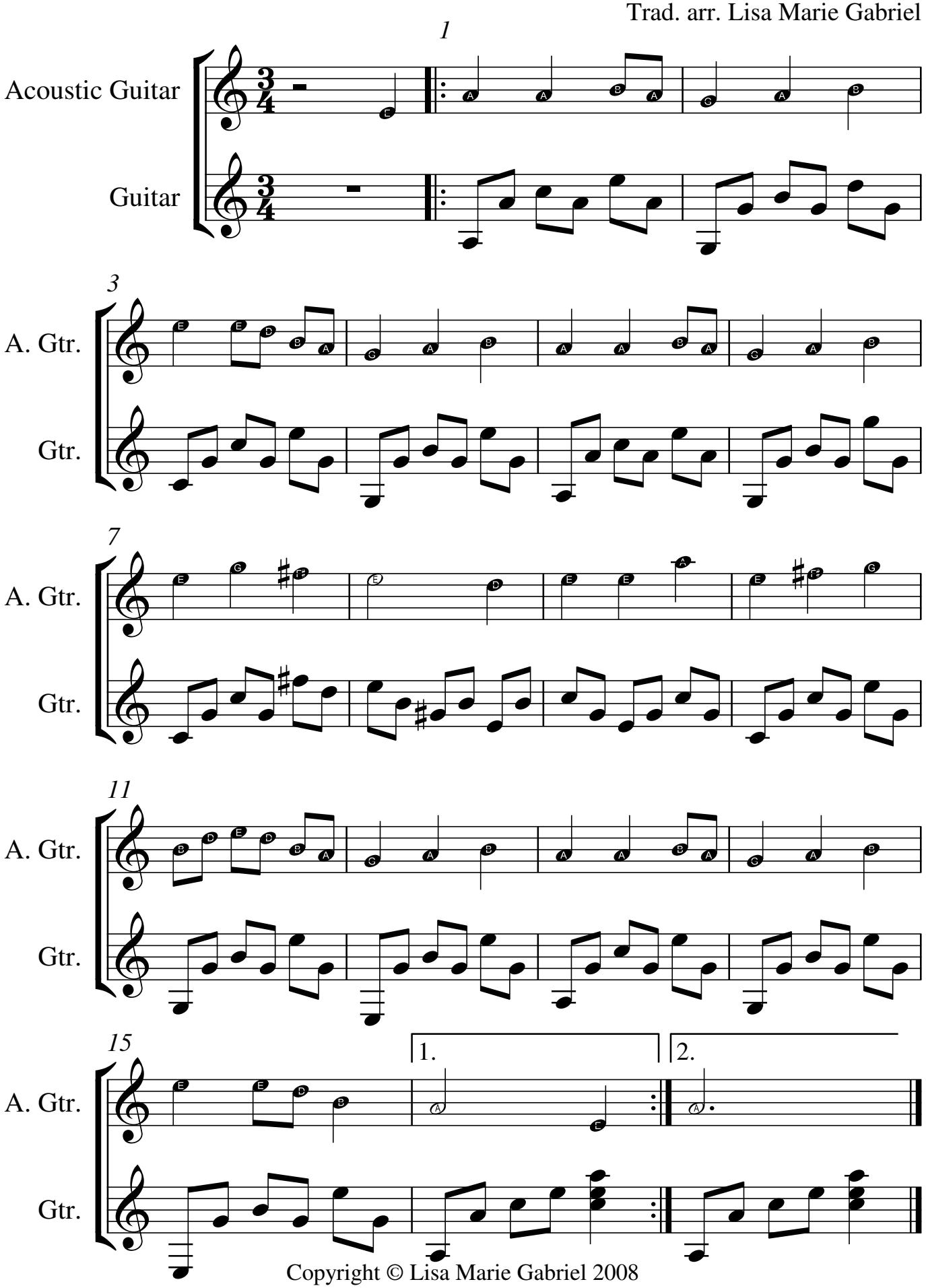

Copyright © Lisa Marie Gabriel 2008