Branle
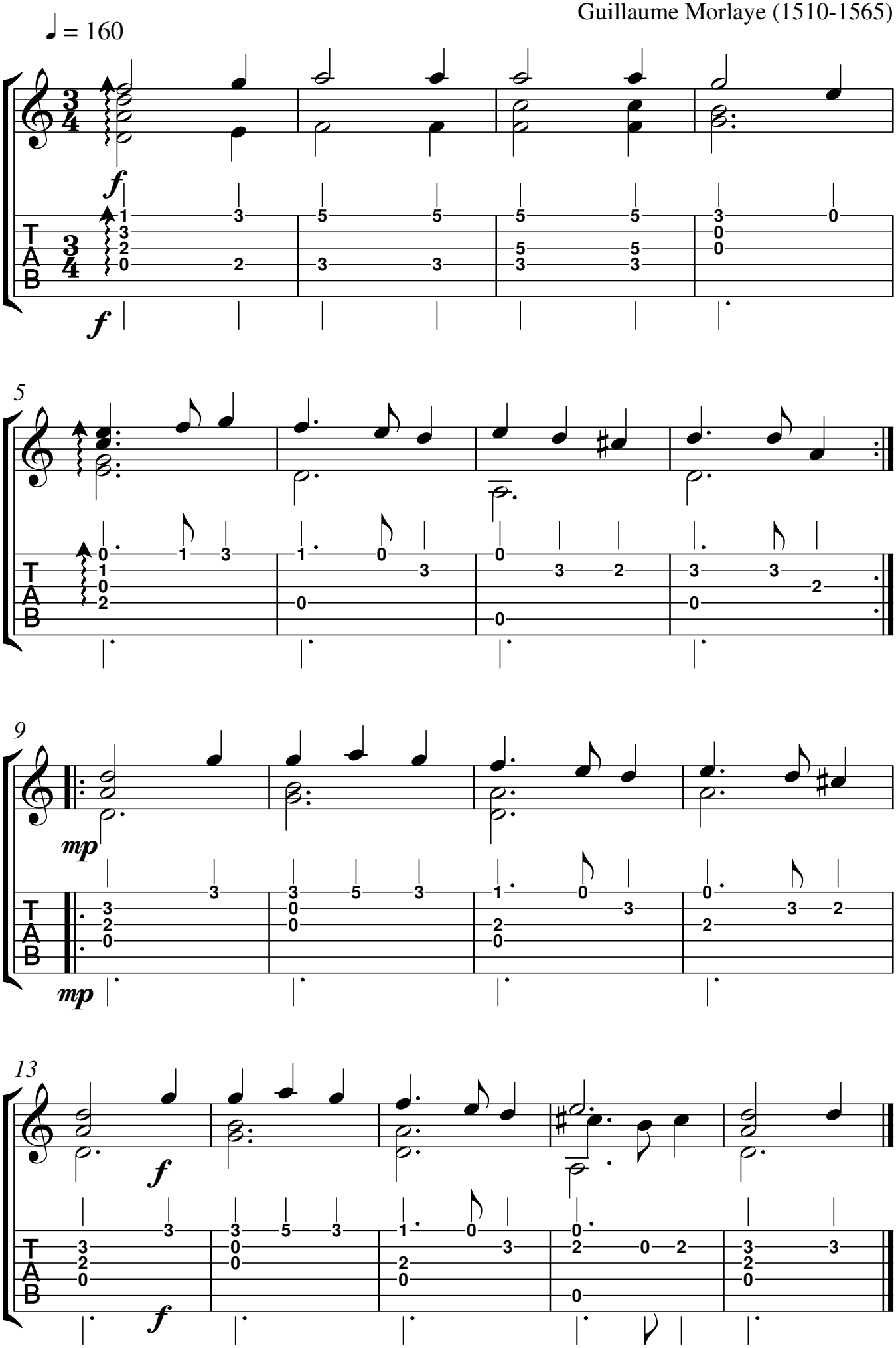
Guillaume Morlaye (1510-1565)